

# CCIE Voice Technology Lab Workbook

for the CCIE Voice Lab Exam version 3.0

**Email**  
[sales@ccbootcamp.com](mailto:sales@ccbootcamp.com)

**Phone**  
1.877.NLI.CCIE (654.2243)  
Int'l: +1 702.968.5100

**Website**  
[www.ccbootcamp.com](http://www.ccbootcamp.com)

**Forums**  
[www.routerie.com](http://www.routerie.com)  
[www.securityie.com](http://www.securityie.com)  
[www.voiceie.com](http://www.voiceie.com)



# CCBOOTCAMP's CCIE Voice Technology Lab Workbook

for the CCIE Voice Lab Exam version 3.0

For questions about this workbook please visit: [www.voiceie.com](http://www.voiceie.com)

## CCBOOTCAMP

375 N. Stephanie Street  
Building 21, Suite 2111  
Henderson, NV 89014  
1.877.654.2243 Toll Free

[www.ccbootcamp.com](http://www.ccbootcamp.com)

"Cisco," the "Cisco Logo," "CCNA," "CCNP," "CCDP," "CCDA," "CCIE," "Cisco Certified Network Associate," "Cisco Certified Design Professional," "Cisco Certified Design Associate," and "Cisco Certified Network Professional," are registered trademarks of Cisco Systems, Inc. The contents contained wherein, is not associated or endorsed by Cisco Systems, Inc.

PLEASE READ THIS SUBSCRIPTION LICENSE AGREEMENT CAREFULLY BEFORE USING THIS PRODUCT. THIS SUBSCRIPTION LICENSE AGREEMENT APPLIES TO **CCBOOTCAMP's CCIE Voice Technology Lab Workbook**.

BY ORDERING THIS PRODUCT YOU ARE CONSENTING TO BE BOUND BY THIS LICENSING AGREEMENT. IF YOU DO NOT AGREE TO ALL OF THE TERMS OF THIS LICENSE, THEN DO NOT PURCHASE THIS PRODUCT.

### **License Agreement**

CCBOOTCAMP's CCIE Voice Technology Lab Workbook is copyrighted. In addition, this product is at all times the property of CCBOOTCAMP, and the customer shall agree to use this product only for themselves, the licensed user. The license for the specific customer remains valid from the purchase date until they pass their CCIE Voice lab exam.

CCBOOTCAMP's CCIE Voice Technology Lab Workbook materials are licensed by individual customer. This material cannot be resold, transferred, traded, sold, or have the price shared in any way. Each specific individual customer must have a license to use this product. The customer agrees that this product is always the property of CCBOOTCAMP, and they are just purchasing a license to use it. A Customer's license will be revoked if they violate this licensing agreement in any way.

Copies of this material in any form or fashion are strictly prohibited. If for any reason a licensed copy of this material is lost or damaged a new copy will be provided free of charge, except for the cost of printing, shipping and handling.

Individuals or entities that knowingly violate the terms of this licensing agreement may be subject to punitive damages that CCBOOTCAMP could seek in civil court. Damages will be limited to a maximum of \$500,000.00 per individual and \$2,000,000.00 per entity. In addition, individuals or entities that knowingly violate the terms of this license agreement may be subject to criminal penalties as are allowed by law.

The venue of any dispute, controversy, litigation or proceeding (formal or informal) arising out of or pertaining to this licensing agreement or the subject hereof shall lie exclusively in the County of Clark, State of Nevada. Provided, however, that if any such dispute, controversy, litigation or proceeding requires or permits jurisdiction in a federal court or agency of the United States, then venue shall lie in no federal court or agency other than those located in (or nearest to) the County of Clark, State of Nevada.

### **Term and Termination of License Agreement**

This License is effective until terminated. Customer may terminate this License at any time by destroying all copies of written and electronic material of said product. Customer's rights under this License will terminate immediately without notice from CCBOOTCAMP, if Customer fails to comply with any provision of this License. Upon termination, Customer must destroy all copies of material in its possession or control. The license for the specific user remains valid from the purchase date until the user passes their lab exam pertaining to the purchased subscription. Once the customer passes the relevant lab exam the license is terminated and all material written or electronic in their possession or control must be destroyed or returned to CCBOOTCAMP.

### **Warranty**

No warranty of any kind is provided with this product. There are no guarantees that the use of this product will help a customer pass any exams, tests, or certifications, or enhance their knowledge in any way. The product is provided on an "AS IS" basis. In no event will CCBOOTCAMP, its suppliers, or licensed resellers be liable for any incurred costs, lost revenue, lost profit, lost data, or any other damages regardless of the theory of liability arising out of use or inability to use this product.

# Table of Contents:

<b>A NOTE FROM THE AUTHOR:</b> .....	<b>5</b>
<b>GENERAL INFORMATION:</b> .....	<b>7</b>
CCIE VOICE BLUEPRINT 3.0: .....	7
PRE CONFIGURATION: .....	8
VPN ACCESS INFORMATION: .....	8
TIPS FOR THE INITIAL SETUP: .....	9
CISCO'S NON-DISCLOSURE AGREEMENT: .....	10
READ BEFORE START: .....	10
LAB TOPOLOGY : .....	11
LAB DIAL PLAN AND ADDRESSING: .....	12
<b>CHAPTER 1 - BASIC CAMPUS DESIGN</b> .....	<b>13</b>
TOPICS INCLUDED IN THIS CHAPTER: .....	13
TASKS TO ACCOMPLISH: .....	13
SOLUTIONS .....	15
TROUBLESHOOTING TIPS: .....	20
<b>CHAPTER 2 - CALLMANAGER AND CALLMANAGER EXPRESS CONFIGURATION</b> .....	<b>21</b>
TOPICS INCLUDED IN THIS CHAPTER: .....	21
TASKS TO ACCOMPLISH: .....	21
SOLUTIONS: .....	23
TROUBLESHOOTING TIPS: .....	43
CALLMANAGER EXPRESS (SIP): .....	44
<b>CHAPTER 3 - VOICE GATEWAY AND SIGNALING</b> .....	<b>46</b>
TOPICS INCLUDED IN THIS CHAPTER: .....	46
SOLUTIONS: .....	48
TROUBLESHOOTING TIPS: .....	64
<b>CHAPTER 4 - CALL ROUTING</b> .....	<b>65</b>
TOPICS INCLUDED IN THIS CHAPTER: .....	65
TASKS TO ACCOMPLISH: .....	65
SOLUTIONS: .....	68
TROUBLESHOOTING TIPS: .....	95
<b>CHAPTER 5 - VOICE CODEC</b> .....	<b>96</b>
TOPICS INCLUDED IN THIS CHAPTER: .....	96
TASKS TO ACCOMPLISH: .....	96
SOLUTIONS: .....	97
TROUBLESHOOTING TIPS: .....	102
<b>CHAPTER 6 - CALL ADMISSION CONTROL</b> .....	<b>103</b>
TOPICS INCLUDED IN THIS CHAPTER: .....	103
TASKS TO ACCOMPLISH: .....	103
SOLUTIONS: .....	104
TROUBLESHOOTING TIPS: .....	109
<b>CHAPTER 7 - HIGH AVAILABILITY FEATURES</b> .....	<b>110</b>

TOPICS INCLUDED IN THIS CHAPTER: .....	110
TASKS TO ACCOMPLISH: .....	110
SOLUTIONS: .....	111
TROUBLESHOOTING TIPS: .....	121
<b>CHAPTER 8 - MEDIA RESOURCE MANAGEMENT .....</b>	<b>122</b>
TOPICS INCLUDED IN THIS CHAPTER: .....	122
TASKS TO ACCOMPLISH: .....	122
SOLUTIONS: .....	124
TROUBLESHOOTING TIPS: .....	139
<b>CHAPTER 9 - QOS CONSIDERATIONS .....</b>	<b>140</b>
TOPICS INCLUDED IN THIS CHAPTER: .....	140
TASKS TO ACCOMPLISH: .....	140
SOLUTIONS: .....	142
TROUBLESHOOTING TIPS: .....	150
<b>CHAPTER 10 - UNITY CONNECTIONS .....</b>	<b>151</b>
TOPICS INCLUDED IN THIS CHAPTER: .....	151
TASKS TO ACCOMPLISH: .....	151
SOLUTIONS: .....	153
TROUBLESHOOTING TIPS: .....	211
<b>CHAPTER 11 - CRS/IPCC EXPRESS APPLICATION .....</b>	<b>212</b>
TOPICS INCLUDED IN THIS CHAPTER: .....	212
TASKS TO ACCOMPLISH: .....	212
SOLUTIONS: .....	214
TROUBLESHOOTING TIPS: .....	289
<b>CHAPTER 12 - CALLMANAGER VOICE APPLICATIONS .....</b>	<b>290</b>
TOPICS INCLUDED IN THIS CHAPTER: .....	290
TASKS TO ACCOMPLISH: .....	290
SOLUTIONS: .....	292
TROUBLESHOOTING TIPS: .....	338
<b>CHAPTER 13 - SUPPLEMENTARY SERVICES .....</b>	<b>339</b>
TOPICS INCLUDED IN THIS CHAPTER: .....	339
TASKS TO ACCOMPLISH: .....	339
SOLUTIONS: .....	341
TROUBLESHOOTING TIPS: .....	348
<b>CHAPTER 14 - FAX .....</b>	<b>349</b>
TOPICS INCLUDED IN THIS CHAPTER: .....	349
TASKS TO ACCOMPLISH: .....	349
SOLUTIONS: .....	350
TROUBLESHOOTING TIPS: .....	350
<b>CHAPTER 15 - PRESENCE .....</b>	<b>351</b>
TOPICS INCLUDED IN THE CHAPTER: .....	351
TASKS TO BE ACCOMPLISHED: .....	351
SOLUTIONS: .....	352
TROUBLESHOOTING TIPS: .....	389

## **A note from the Author:**

*"I know the price of success: dedication, hard work, and a devotion to the things you want to see happen." -- Frank Lloyd Wright*

I want to be the first to congratulate you on the decision to pursue your CCIE. The journey in which you are about to partake has been ventured by many and achieved by few. It is this dedication, hard work, and devotion that separates those who achieve their number and those who do not.

Here at CCBOOTCAMP we believe in helping students achieve one of the greatest accomplishments in our industry: becoming a Cisco Certified Internetwork Expert. All the instructors at CCBOOTCAMP have been down the same path you are about to take and know what hard work and sacrifice you are about to endure. It is the commitment of CCBOOTCAMP to help you in every step of your journey.

As with any test process, you should always prepare in the manner in which you will be taking the test. You should structure your lab time so that tasks can be accomplished within an eight hour timeframe. A good time management strategy is the key to success in the CCIE lab. Also, how you study is critical to your success. Many students tend to shy away from topics in which they are weak or have little knowledge. However, it is crucial that you concentrate on these areas. Most times you will find that

the specific topic is quite simple once you understand the basics of that technology.

Last, but certainly not least, have fun in this endeavor. The journey to becoming a CCIE is long and hard for a reason but the moment you get your number, all the hard work will undoubtedly seem worth the effort. Best of luck!

Chris Fortner - CCIE #18065  
CCIE Voice Program Manager

## **General Information:**

### ***CCIE Voice Blueprint 3.0:***

Listed below is the current published 3.0 hardware and software blueprint from Cisco Systems. The CCBOOTCAMP remote racks features a hardware, where relevant, and software match based on the published blueprint.

#### **Lab Equipment:**

- Cisco MCS-7845 Media Convergence Servers
- Cisco 3825 Series Integrated Services Routers (ISR)
- Cisco 2821 Series Integrated Services Routers (ISR)
- ISR Modules and Interface Cards
  - VWIC2-1MFT-T1/E1
  - PVDM2
  - HWIC-4ESW-POE
  - NME-CUE
- Cisco Catalyst 3750 Series Switches
- IP Phones and Soft Clients

#### **Software Versions:**

Any major software release which has been generally available for six months is eligible for testing in the CCIE Voice Lab Exam.

- Cisco Unified Communications Manager 7.0
- Cisco Unified Communications Manager Express 7.0
- Cisco Unified Contact Center Express 7.0
- Cisco Unified Presence 7.0

- Cisco Unity Connection 7.0
- All routers use IOS version 12.4T Train.
- Cisco Catalyst 3750 Series Switches uses 12.2 Main Train
- Network Interfaces
  - Fast Ethernet
  - Frame Relay
- Telephony Interfaces
  - T1
  - E1

### ***Pre Configuration:***

The pre configuration files for the voice racks at CCBOOTCAMP can be downloaded from the link provided below and will contain the base information for the start of all labs.

<http://www.ccbootcamp.com/download/!Voice/Files-For-NLIs-CCIE-Voice-Tech-Workbook/V3/configs.zip>

### ***VPN Access Information:***

In order to access the voice racks at CCBOOTCAMP you will first need to download the Cisco VPN client from [www.cisco.com](http://www.cisco.com). Once installed you can then download the appropriate VPN profile from the link provided below for the rack you have scheduled.

<http://www.ccbootcamp.com/download/!Voice/voice-rack-vpn-profiles/>

***Tips for the initial setup:***

- Define under the console (line con 0) the command "no exec-timeout" in order to avoid inactivity logout.
- Define some useful shortcuts that may save precious time with aliases. Some common commands: "show call active voice brief", "show gatekeeper call status" and any command you feel might be used heavily throughout your lab.
- Think ahead and try not to touch any page more than once or twice.

### ***Cisco's Non-Disclosure Agreement:***

This book was written in high respect for the CCIE certification and is not intended to violate Cisco's Non-Disclosure Agreement. We will not answer questions regarding things that relate to the actual LAB exam and will not take part in any activities that stand against the CCIE NDA in any regards. Please visit the link below for the complete NDA specification.

[http://www.cisco.com/web/learning/le3/ccie/exam/violation\\_rules.html](http://www.cisco.com/web/learning/le3/ccie/exam/violation_rules.html)

### ***Read Before Start:***

Here are some simple rules to follow during your lab which should be taken into consideration before you configure any devices.

1. All devices should register to the subscriber and then the publisher.
2. All usernames and passwords for devices are "admin" and "cisco5796" unless specified in your lab.
3. Where you see "YY" that is your rack number.
4. All devices should pull NTP from the HQ1 router and should be set to the appropriate time zone.
5. Credit in the lab will only be given for working solutions. This should be taken into consideration throughout your lab.

**Lab Topology :**

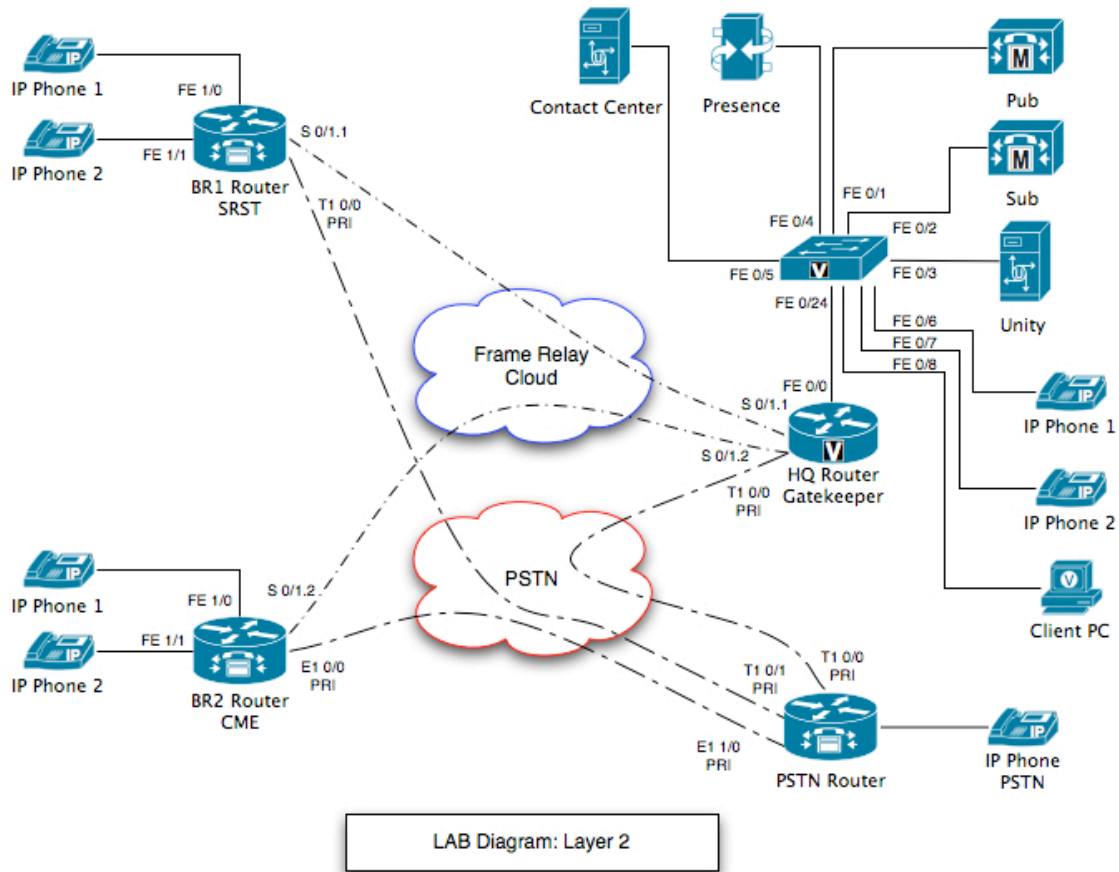

**Note:** Please note that ports may vary on different racks so please check your connections with "show cdp neighbors".

**Lab Dial Plan and Addressing:**

Phone	Number	Protocol	Class of Service
HQ Phone 1	1001	SCCP	International
HQ Phone 2	1002	SIP	Long Distance
BR1 Phone 1	2001	SCCP	International
BR1 Phone 2	2002	SIP	Internal
BR2 Phone 1	3001	SCCP	International
BR2 Phone 2	3002	SCCP	Local

Site	PSTN E.164 Address	PSTN Number
HQ	7029461...	7029465000
BR1	7023332...	7023335000
BR2	442076303...	442076305000
ALL	911	911

Server	IP Address	Login
Publisher	10.1.200.21	admin:cisco5796
Subscriber	10.1.200.25	admin:cisco5796
Unity Connections	10.1.200.22	admin:cisco5796
Presence	10.1.200.23	admin:cisco5796
Contact Center	10.1.200.24	administrator:enableme

## Chapter 1 - Basic Campus Design

### **Topics included in this chapter:**

- A. DHCP, TFTP
- B. Catalyst voice and data VLAN configuration
- C. Catalyst VTP configuration

### **Tasks to accomplish:**

1. Configure VLANS and IP networks in all three sites according to the following two tables:

VLAN	HQ	BR1	BR2
Servers	10	N/A	N/A
Data	20	120	220
Voice	30	130	230

Network	HQ	BR1	BR2
Servers	10.1.200.0/24	N/A	N/A
Data	10.YY.20.0/24	10.YY.120.0/24	10.YY.220.0/24
Voice	10.YY.30.0/24	10.YY.130.0/24	10.YY.230.0/24

2. Make sure you set all voice traffic to use the voice VLAN for all sites.
3. Configure phones on HQ site to have IP addresses 120-130. Use IOS DHCP on the HQ Catalyst 3750 to accomplish this task.

4. Configure BR1 phones to have IP addresses of 130–140 using the IOS DHCP on the HQ Router.
5. Configure BR2 phones to have IP addresses 210–220 using the IOS DHCP on the BR2 router.
6. Configure HQ router as an NTP master clock with stratum 2 for local time zone in Los Angeles and configure BR1 and BR2 to synchronize their clocks to HQ. BR1 is in New York time zone and BR2 is in India.